

- Clique em **File (Arquivo)**

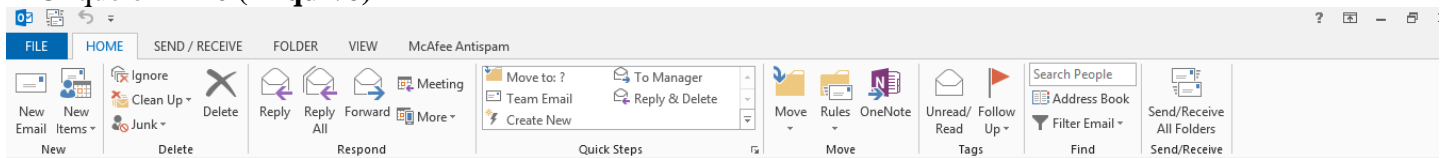

- Clique em **Account Settings (Configurações de Conta)**

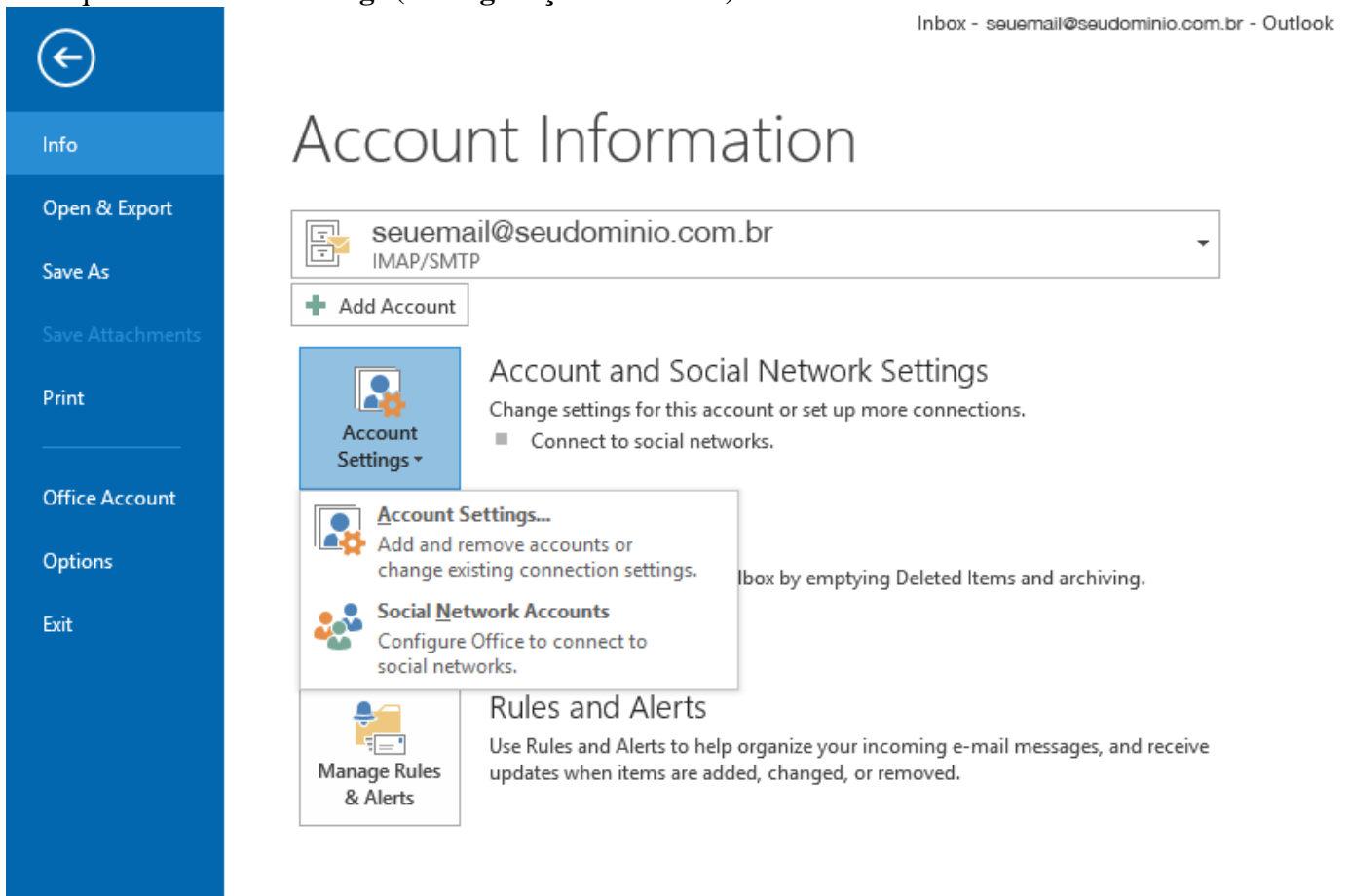

- Na guia **Email**, clique no botão **New..(Novo...)**

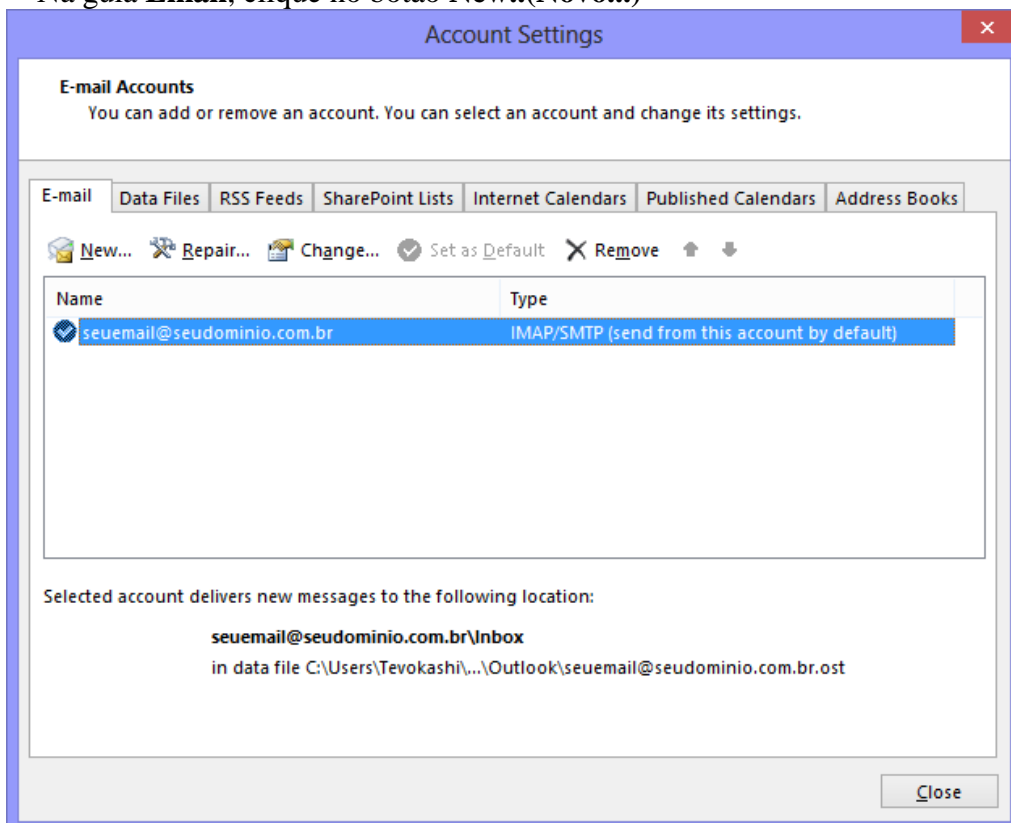

- Marque a opção **Manual setup or additional server types (Definir manualmente as configurações do servidor ou tipos de servidor adicionais)** e clique no botão **Next (Avançar)**

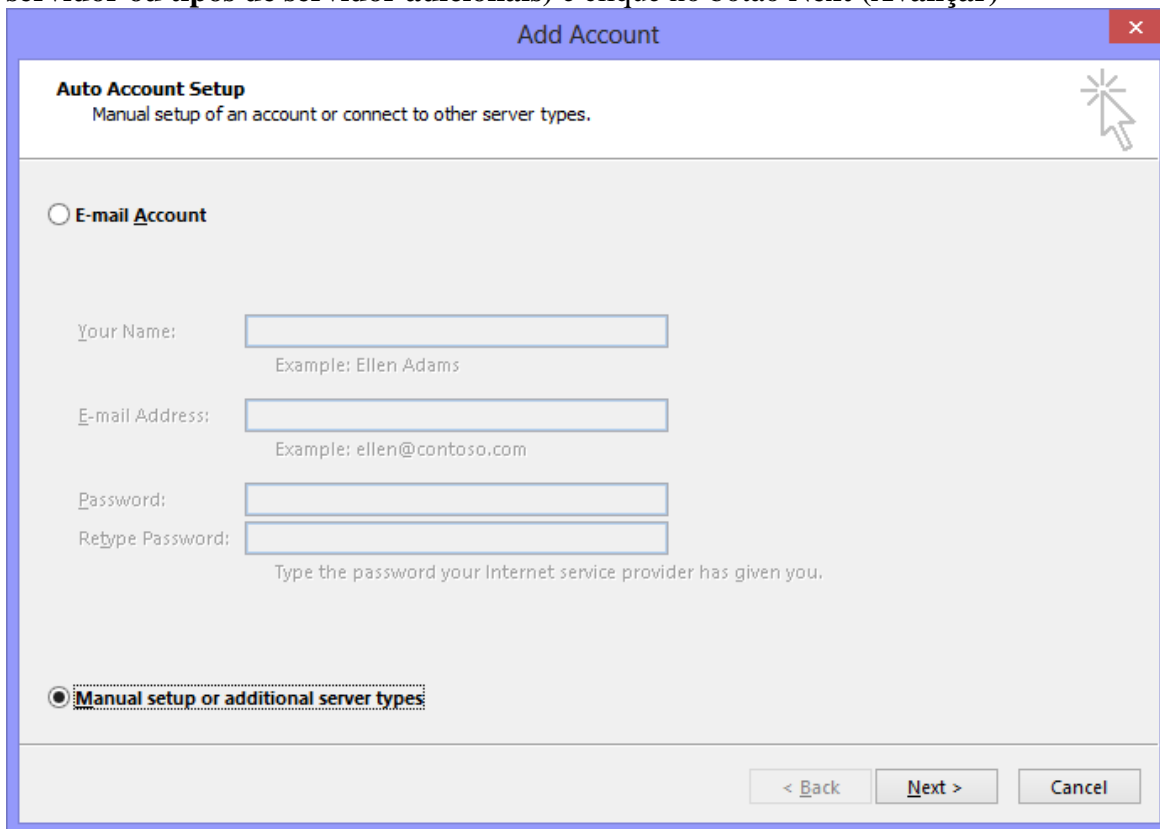

- Selecione a opção **POP or IMAP (POP ou IMAP)** e clique no botão **Next (Avançar)**

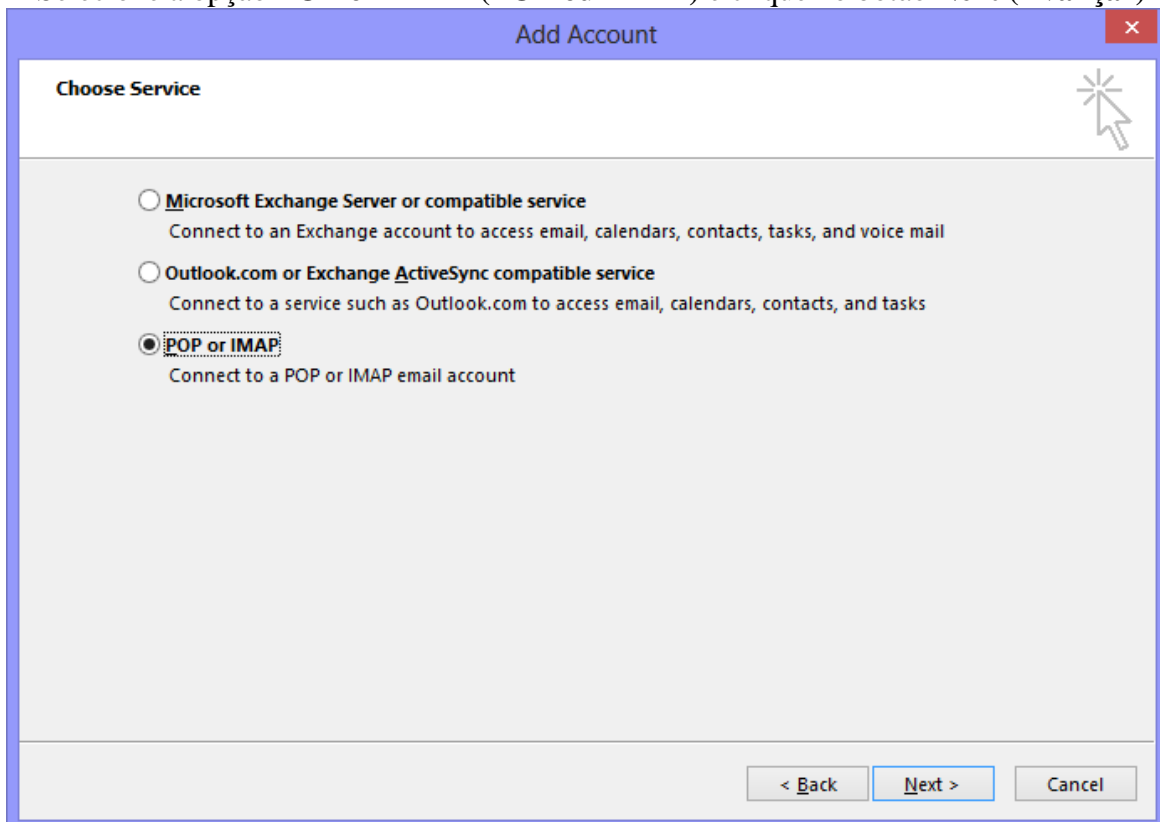

- Preencha os campos:

- **Nome:** digite o seu nome
- **Endereço de e-mail:** seu e-mail completo
- **Tipo de conta:** selecione POP3
- **Servidor de entrada de emails:** digite email-ssl.com.br
- **Servidor de saída de emails (SMTP):** digite email-ssl.com.br
- **Nome de usuário:** digite seu e-mail completo
- **Senha:** a senha do e-mail

Depois, clique no botão **More Settings... (Mais configurações...)**

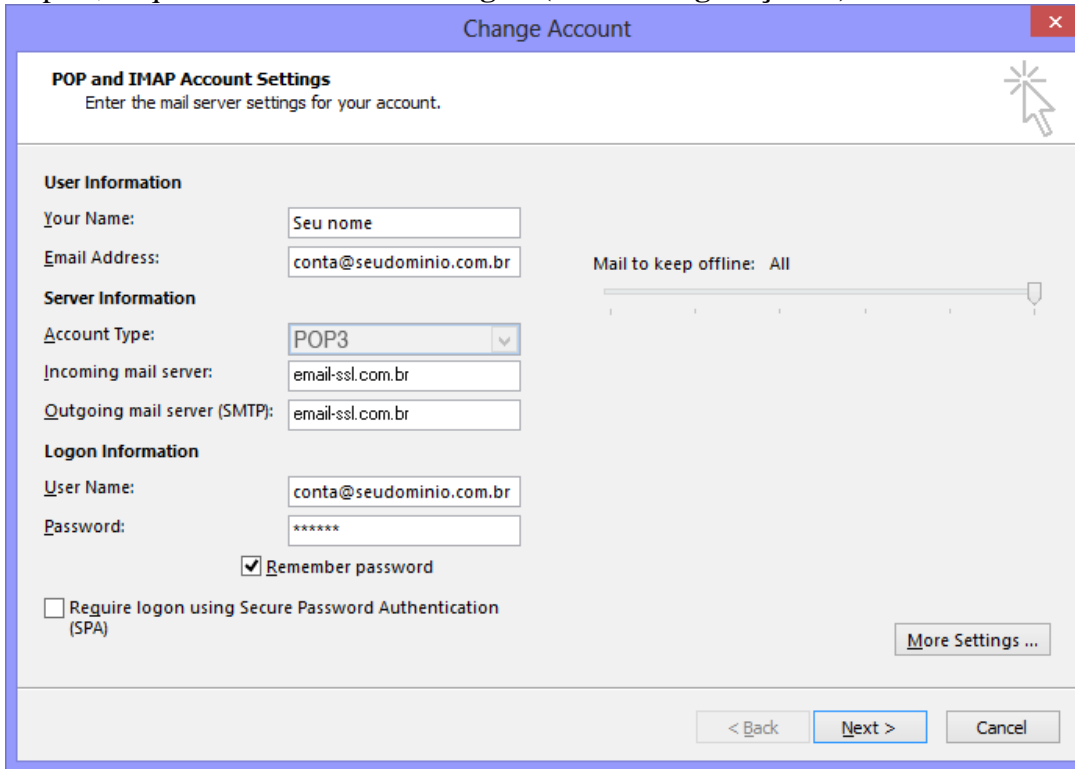

- POP and IMAP Account Settings**
Enter the mail server settings for your account.
- User Information**
Your Name: Seu nome
Email Address: conta@seudominio.com.br
- Server Information**
Account Type: POP3
Incoming mail server: email-ssl.com.br
Outgoing mail server (SMTP): email-ssl.com.br
- Logon Information**
User Name: conta@seudominio.com.br
Password: *****
 Remember password
 Require logon using Secure Password Authentication (SPA)
- Mail to keep offline:** All (with a slider)
- Buttons:** < Back, Next >, Cancel, More Settings ...

- Clique na guia **Outgoing mail server (Servidor de saída)** e habilite a opção **My outgoing mail server (SMTP) requires authentication (Meu servidor de saída (SMTP) requer autenticação)**

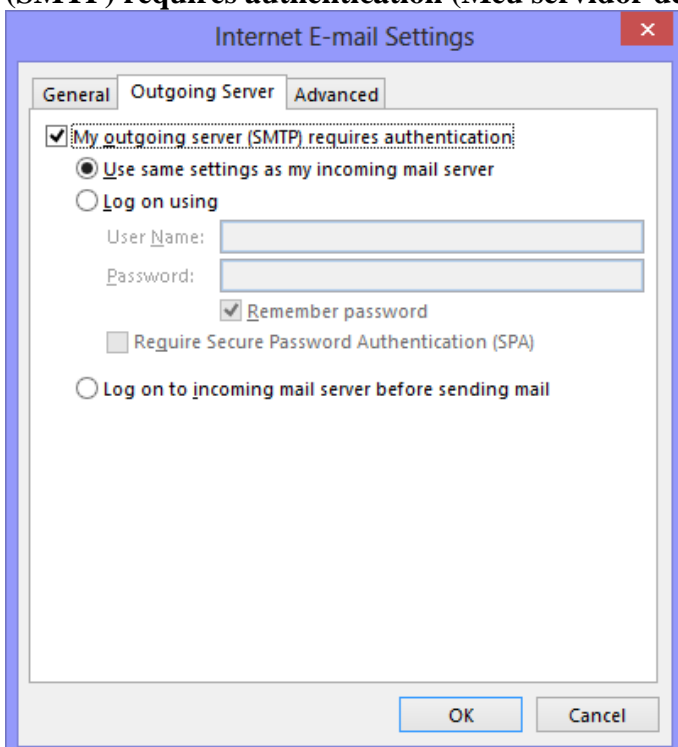

- My outgoing server (SMTP) requires authentication:**
 - Use same settings as my incoming mail server
 - Log on using
 - User Name: [text box]
 - Password: [text box]
 - Remember password
 - Require Secure Password Authentication (SPA)
 - Log on to incoming mail server before sending mail

- Buttons:** OK, Cancel

- Clique na guia **Advanced (Avançado)**
 - Altere a porta do **Servidor de entrada (POP3)** para **995**
 - Marque a opção **This server requires an encrypted SSL connection**
 - Altere a porta do **Servidor de saída (SMTP)** para **465**
 - Use the following type of encrypted connection: selecione **SSL** (caso ocorra algum erro no envio da mensagem, use **Auto**)
 - Em seguida, clique em **OK**
 - Nessa guia você também pode definir após quanto tempo depois de baixadas as mensagens para seu computador as mesmas serão excluídas do servidor da Locaweb
- Após as mensagens serem excluídas via conexão POP3, não temos como recuperar as mesmas, por esse motivo recomendamos a configuração como [IMAP](#), ou que a conta mantenha cópia integral de suas mensagens**

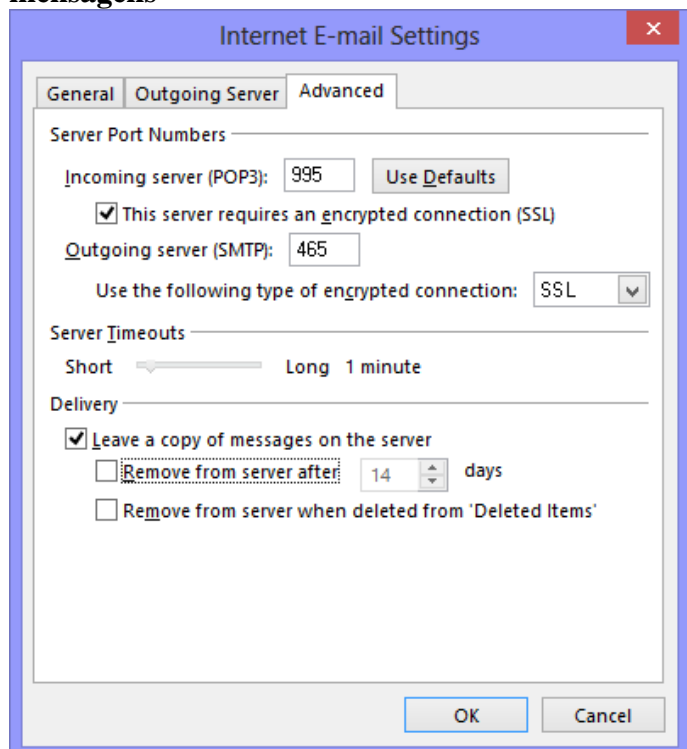

- Clique no botão **Next (Avançar)** para finalizar a criação de sua conta

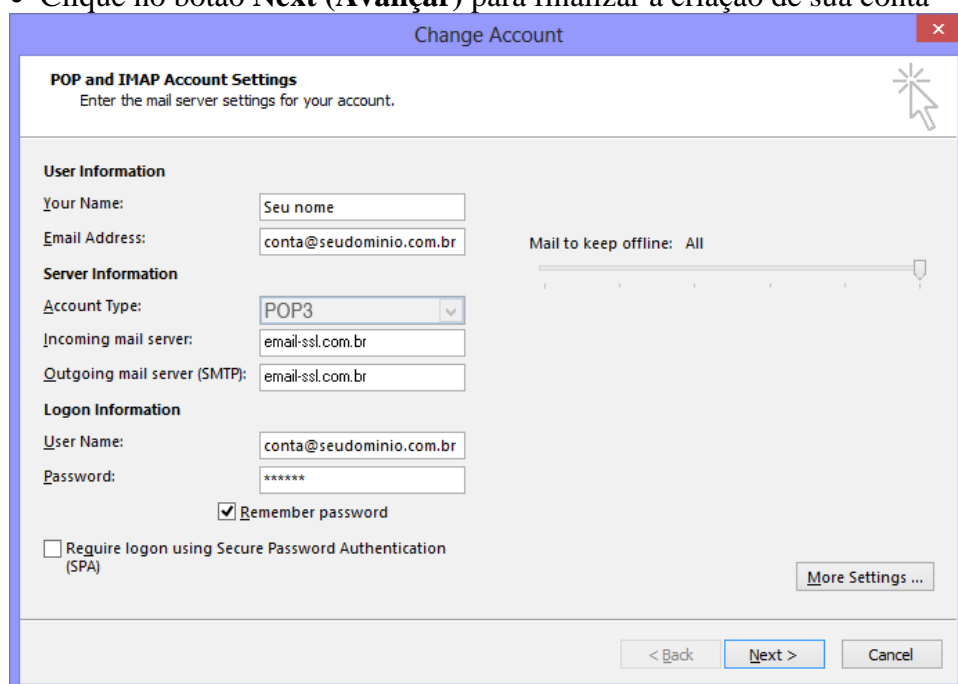

- Verifique se a conta **consegue autenticar** como na imagem abaixo. Em, caso de falha confira sua senha em seu [webmail](#), se a mesma está correta

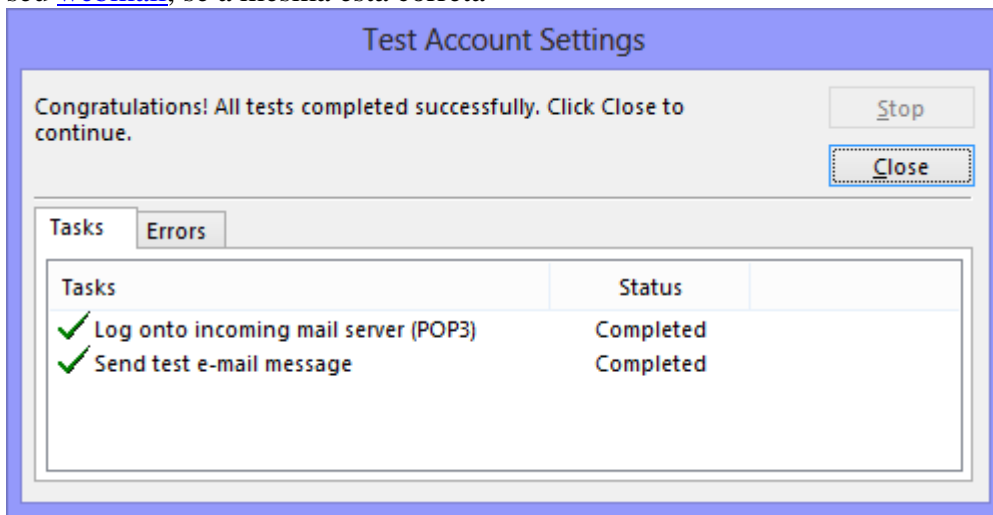

Pronto! A sua conta já está configurada. Basta clicar no botão **Finish (Concluir)**